

Inspection & scrutiny plan

A2/921/96

PLAN SHOWING THE PROPOSED RESIDENTIAL BUILDING AT PLOT NO: 14 & 15, OF ETHIRAJ SWAMY SANNATHI SALAI, S.NO: 87/1 & 88/1, ERUKKANCHERI VILLAGE, MADRAS CORPORATION DIVISION NO: SCALE 1 inch = 8 Feet (1:100)

A/20290/176/96

APPROVED  
SUBJECT TO THE CONDITIONS IN THIS OFFICE LETTER.  
No. A2/921/96 Date 9-5-96  
FOR MEMBER SECRETARY  
MADRAS METROPOLITAN DEVELOPMENT AUTHORITY  
MADRAS - 600 008.

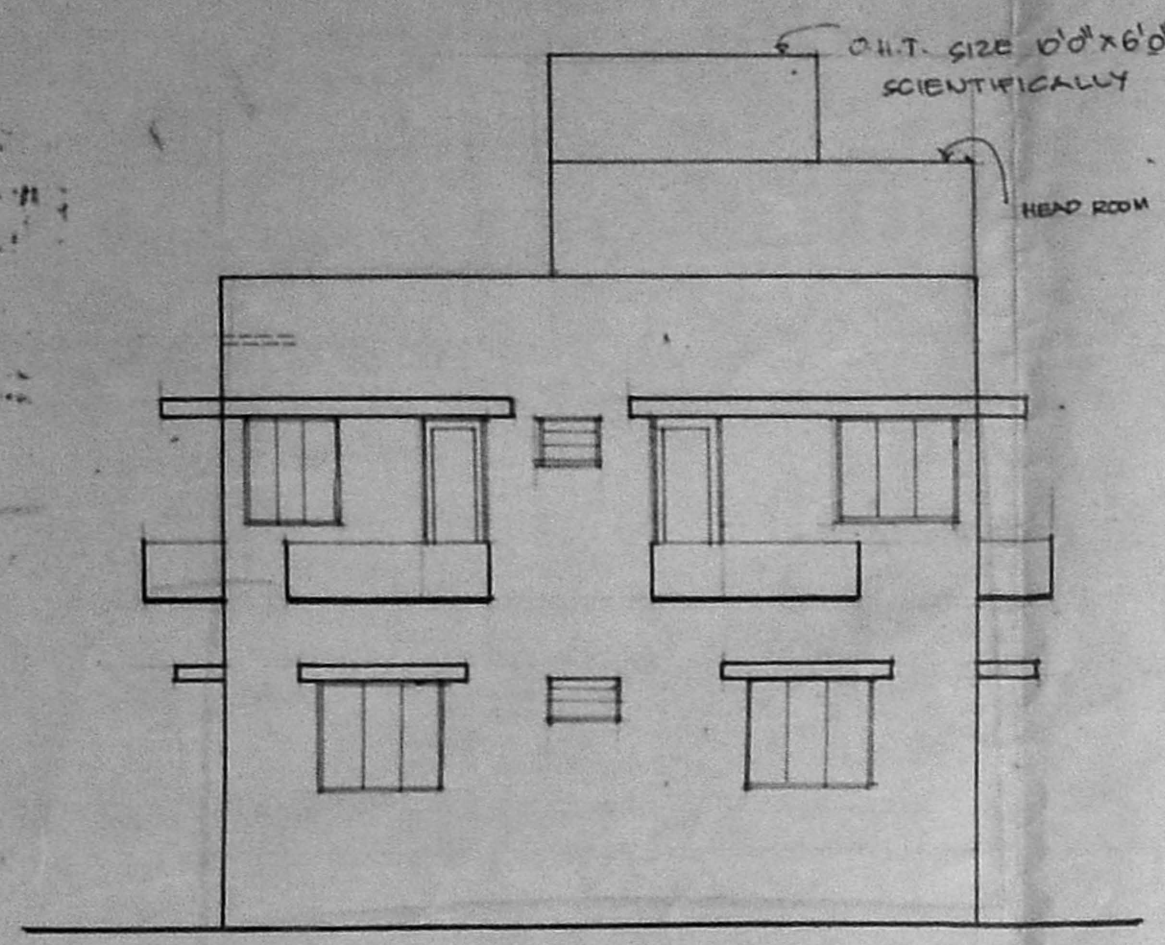

ELEVATION

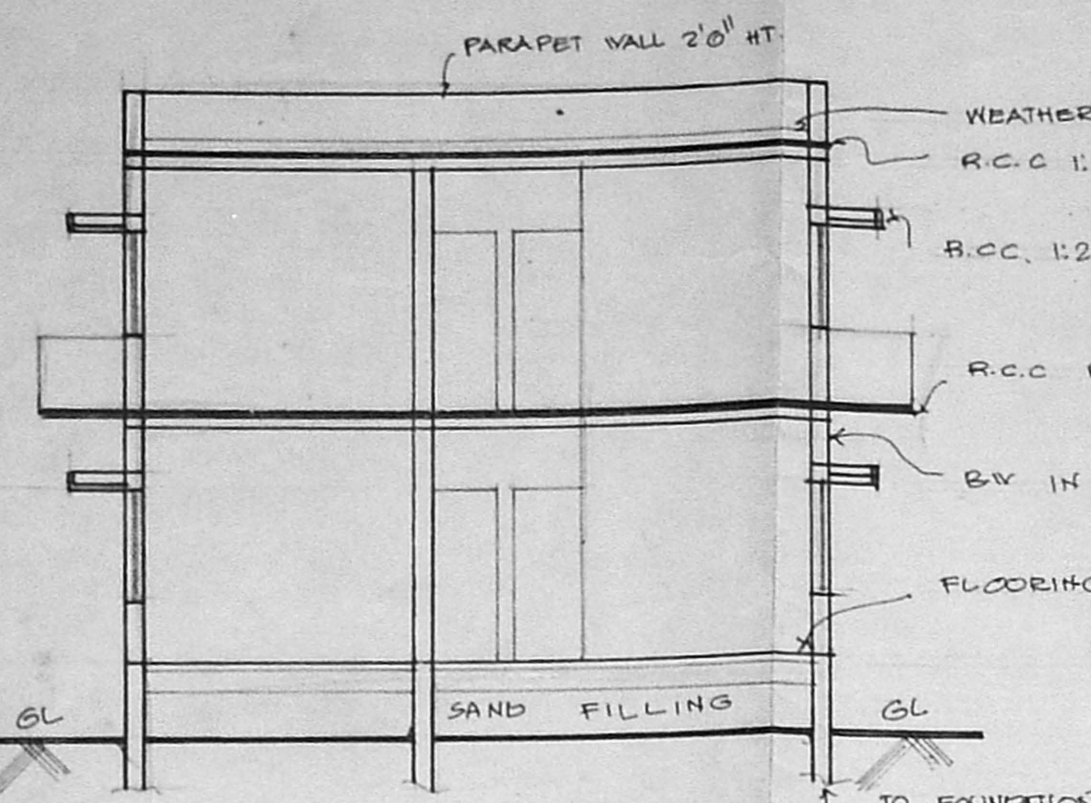

SECTION ON AB

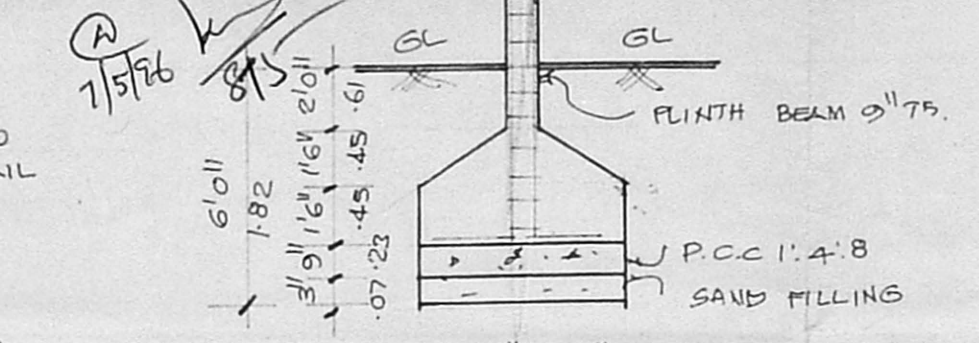

FOUNDATION DETAIL

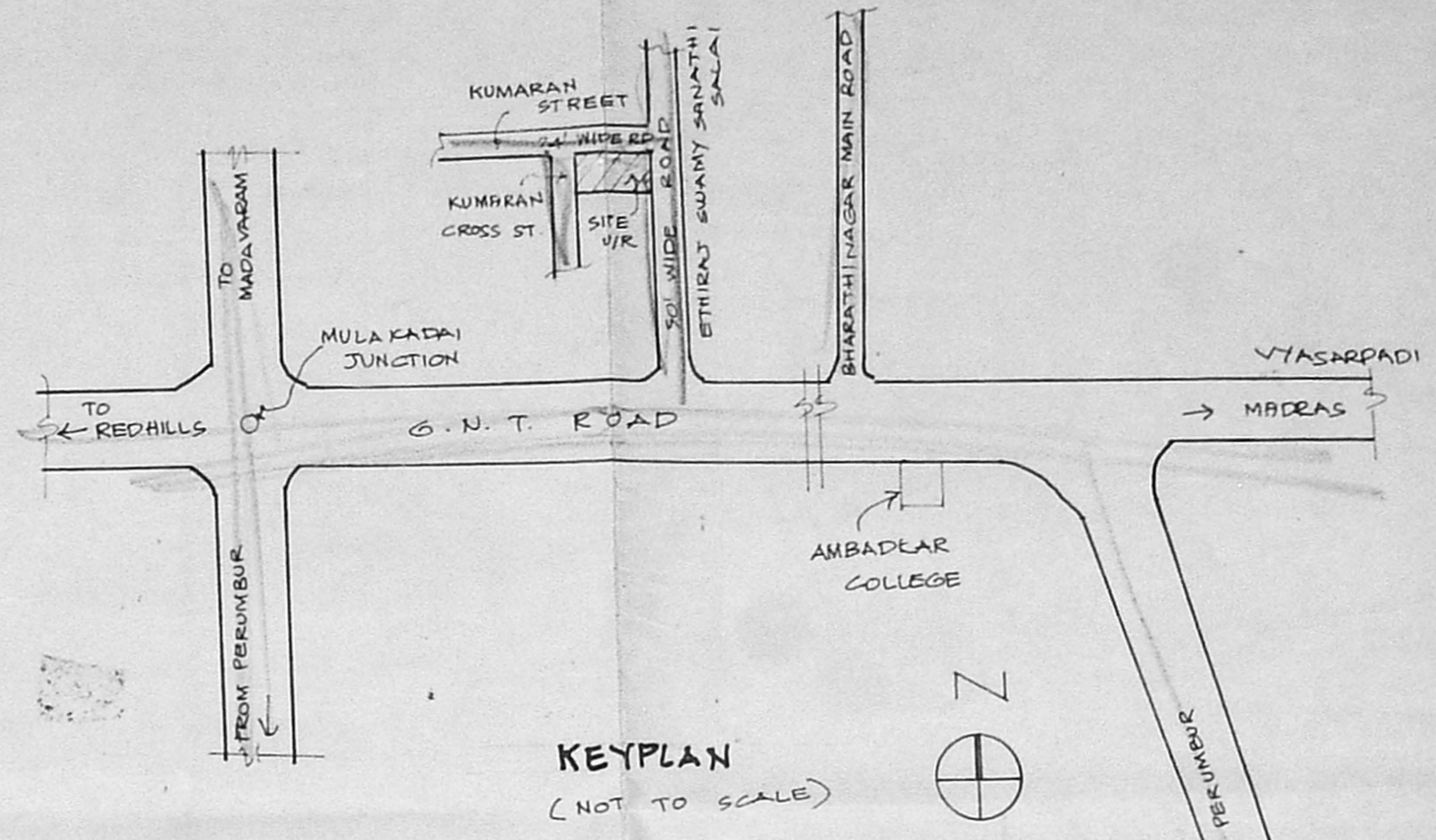

KEYPLAN (NOT TO SCALE)

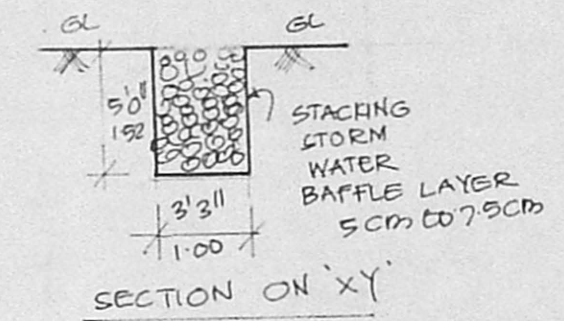

SECTION ON XY

Inspects for 2/2

JOINERY

D	DOOR	3'0" x 7'0"	100 x 214
D1	DOOR	3'0" x 7'0"	101 x 214
D2	DOOR	2'6" x 7'0"	76 x 214
W	WINDOW	3'0" x 4'6"	102 x 137
W1	WINDOW	4'0" x 4'6"	122 x 137
W2	WINDOW	3'0" x 4'6"	101 x 137
V	VENTILATOR	2'6" x 2'0"	76 x 61
J	JALY	6'0" x 4'6"	182 x 137

AREA DETAIL

PLOT AREA	: 3694 SFT (OR) 343.17 M <sup>2</sup>
PRO. GF. AREA	: 1963 SFT (OR) 182.36 M <sup>2</sup>
PRO. FF. AREA	: 2249 SFT (OR) 208.93 M <sup>2</sup>
TOTAL AREA	: 4212 SFT (OR) 391.29 M <sup>2</sup>
COVERAGE	: 60.88% F.S.I. 1.14

LEGEND

- PRO. AS SHOWN AS
- EXD ROAD AS SHOWN AS
- BOUNDRY AS SHOWN AS

OWNER: S. Durairaj

S. Durairaj  
S. DURAIRAJAN  
B.E., A.M.I.S.E., F.I.V., F.I.I., Arch.  
Chartered Engineer, Industrial Consultant,  
Licensed Architect, Professional Engineer &  
Licence in regard to Corporation of Madras.  
14, S. Vinayak Kilpaik Garden Colony Bldg.  
MADRAS 600 008. Ph. No: 612633 Off: 6161304  
Licensed Surveyor

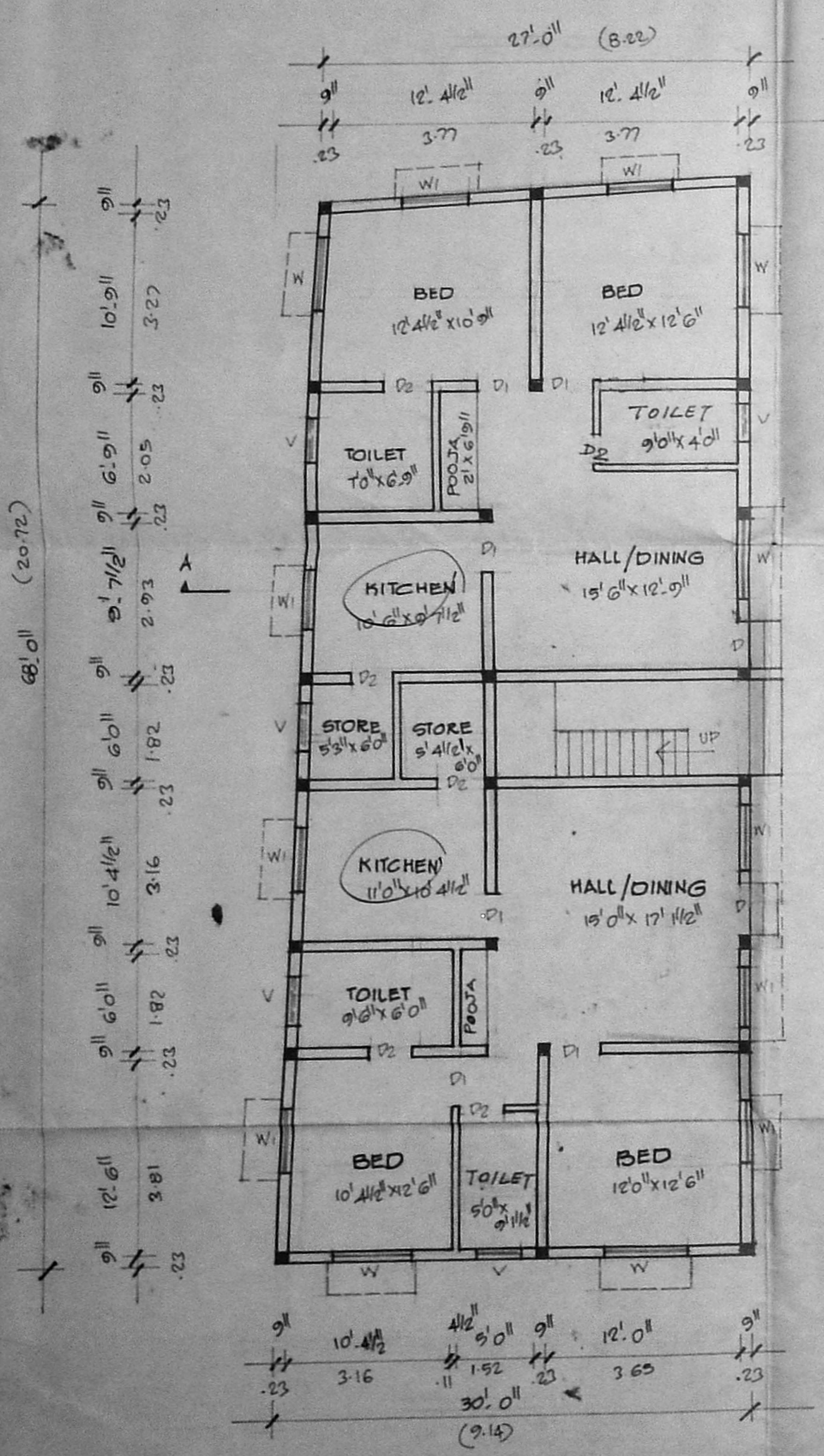

GROUND FLOOR PLAN

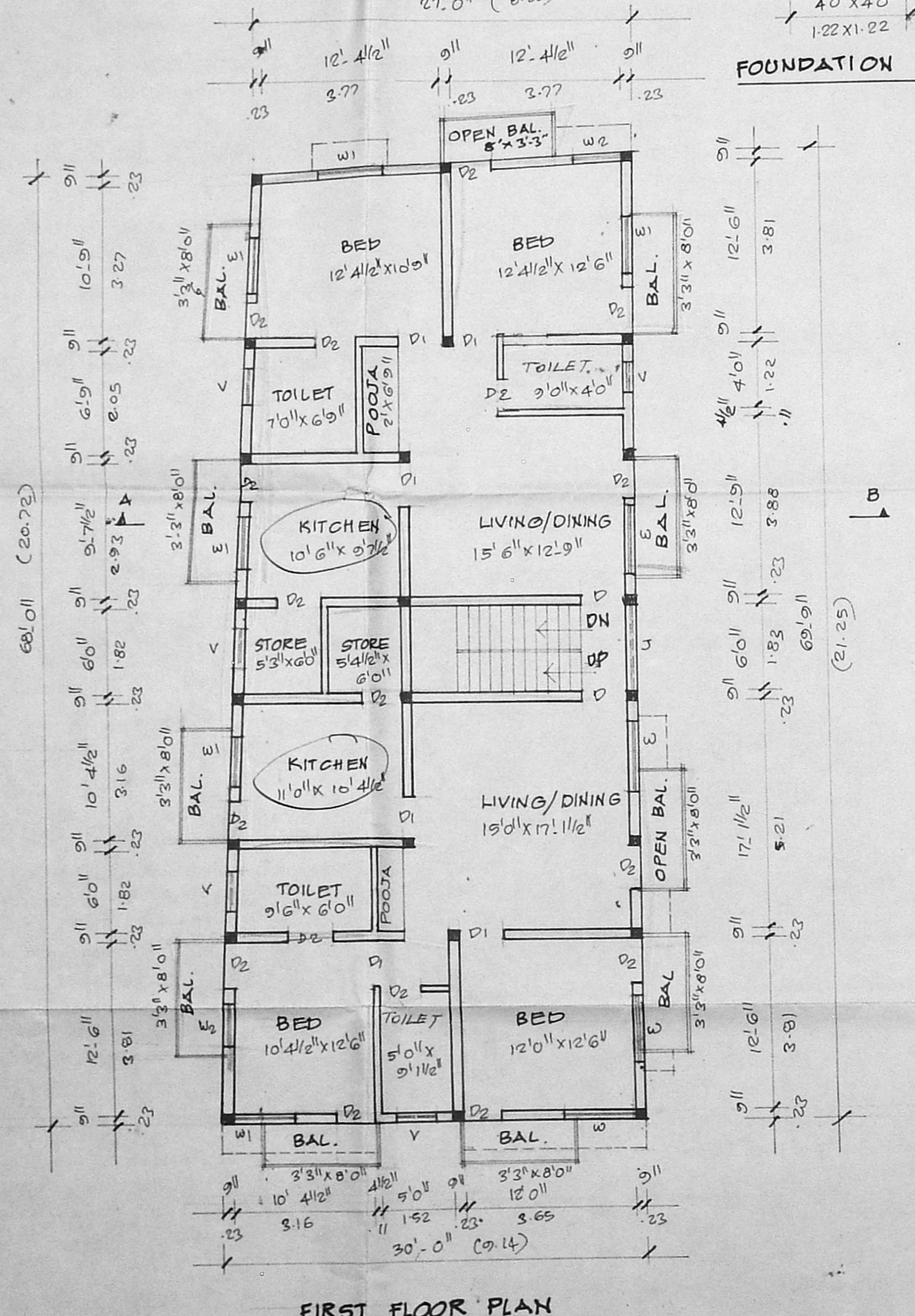

FIRST FLOOR PLAN

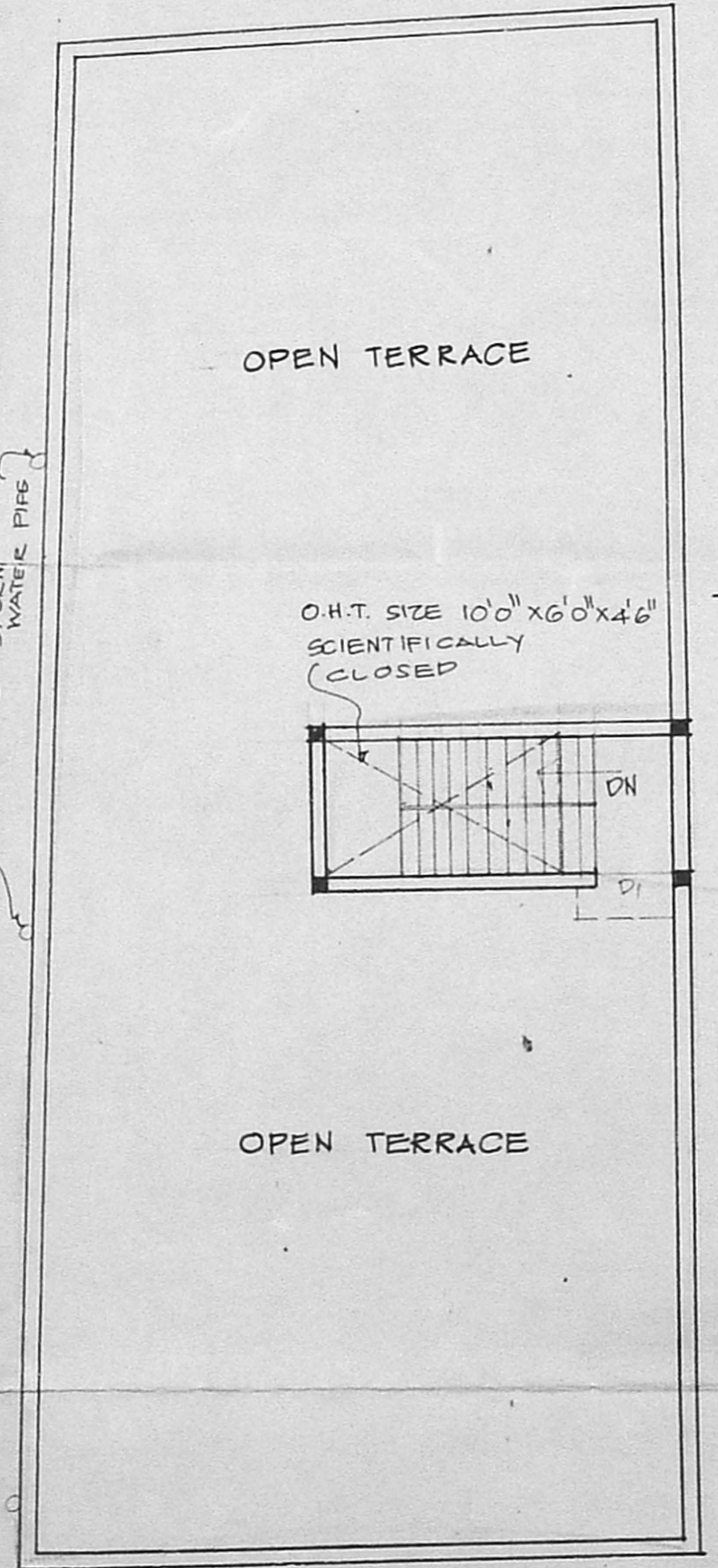

TERRACE FLOOR PLAN

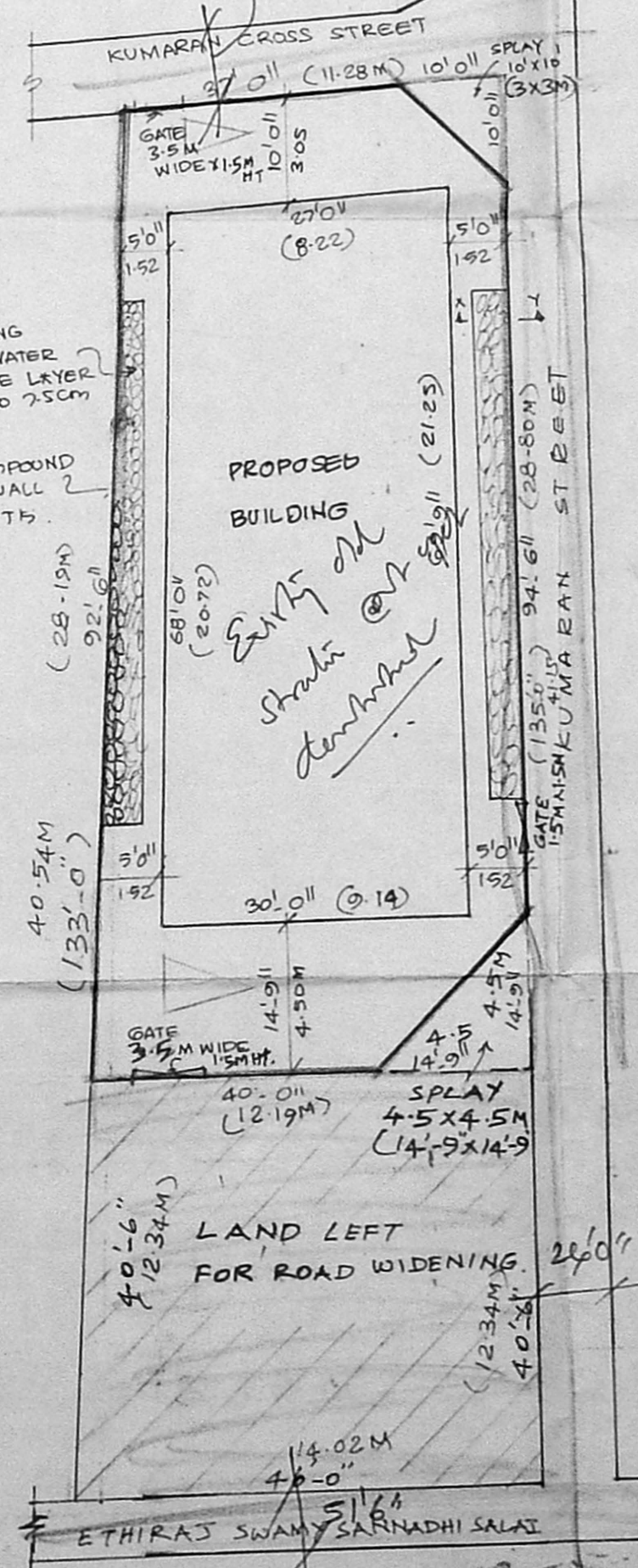

SITE PLAN SCALE: 1"=16' (1:200)